

**Joe Lombardo**  
*Governor*



**Richard Whitley**  
*Director*

# Seclusion and Restraint Report

Division of Public and Behavioral Health: Clinical Services

Lisa Sherych, Administrator  
Joanne Malay, Deputy Administrator

February 9, 2023



---

**Department of Health and Human Services**

*Helping people. It's who we are and what we do.*



# Agenda

1. NNAMHS Restraint Data
2. NNAMHS Seclusion Data
3. SNAMHS Restraint Data
4. SNAMHS Seclusion Data
5. STATEWIDE - Overall Use Of Restraints
6. STATEWIDE - Overall Use Of Seclusion
7. NNAMHS: Dini Townsend Hospital
8. SNAMHS: Rawson-Neal Hospital
9. Adult Forensic Facilities: Evaluation Clients
10. Adult Forensic Facilities: Restoration Clients
11. Adult Forensic Facilities: Long-term Commitments



# PHYSICAL RESTRAINT (NUMBER OF HOURS CLIENTS SPENT IN PHYSICAL RESTRAINT FOR EVERY 1000 INPATIENT HOURS), ADULTS

NNAMHS RESTRAINT DATA  
(NRI-HBIPS COMPARATIVE REPORT NOVEMBER 2022)

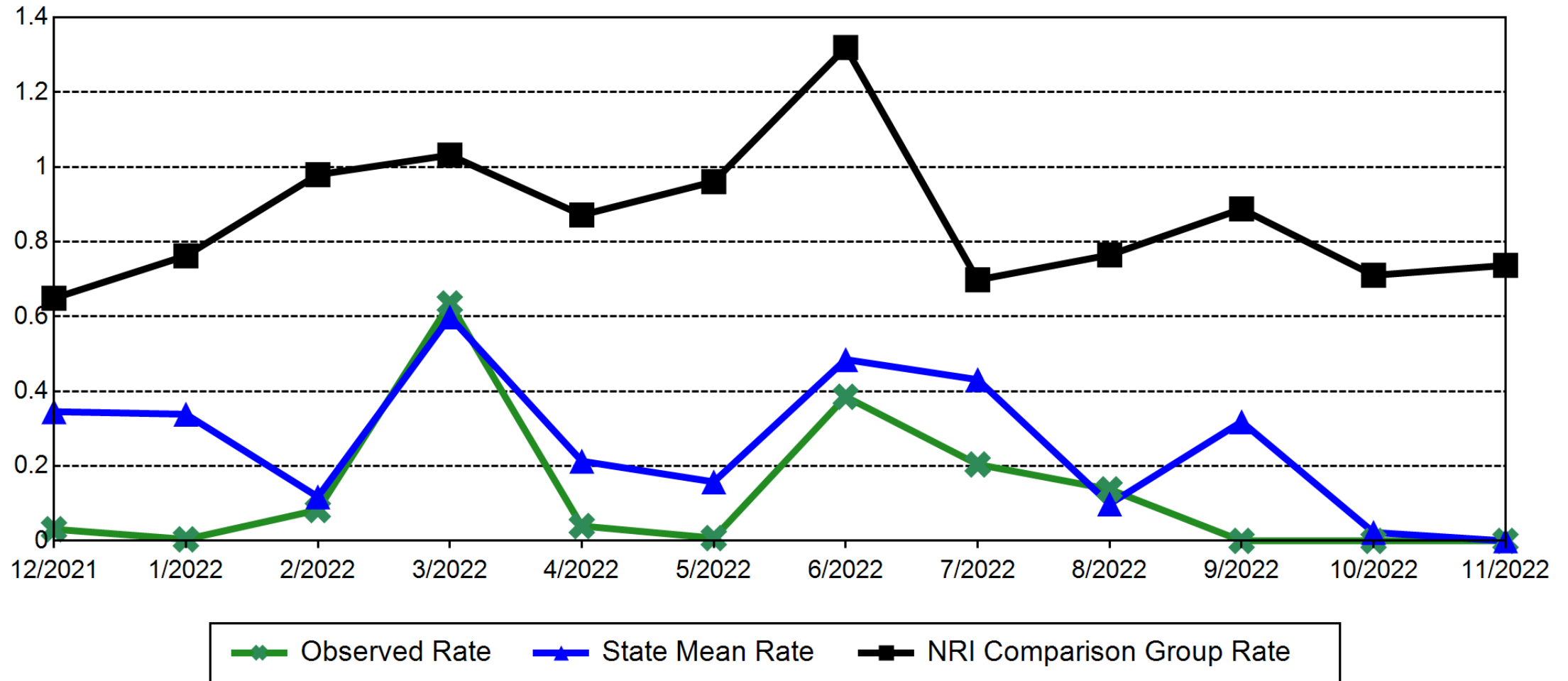



# SECLUSION (NUMBER OF HOURS CLIENTS SPENT IN SECLUSION FOR EVERY 1000 INPATIENT HOURS), ADULTS

NNAMHS SECLUSION DATA  
(NRI-HBIPS COMPARATIVE REPORT NOVEMBER 2022)

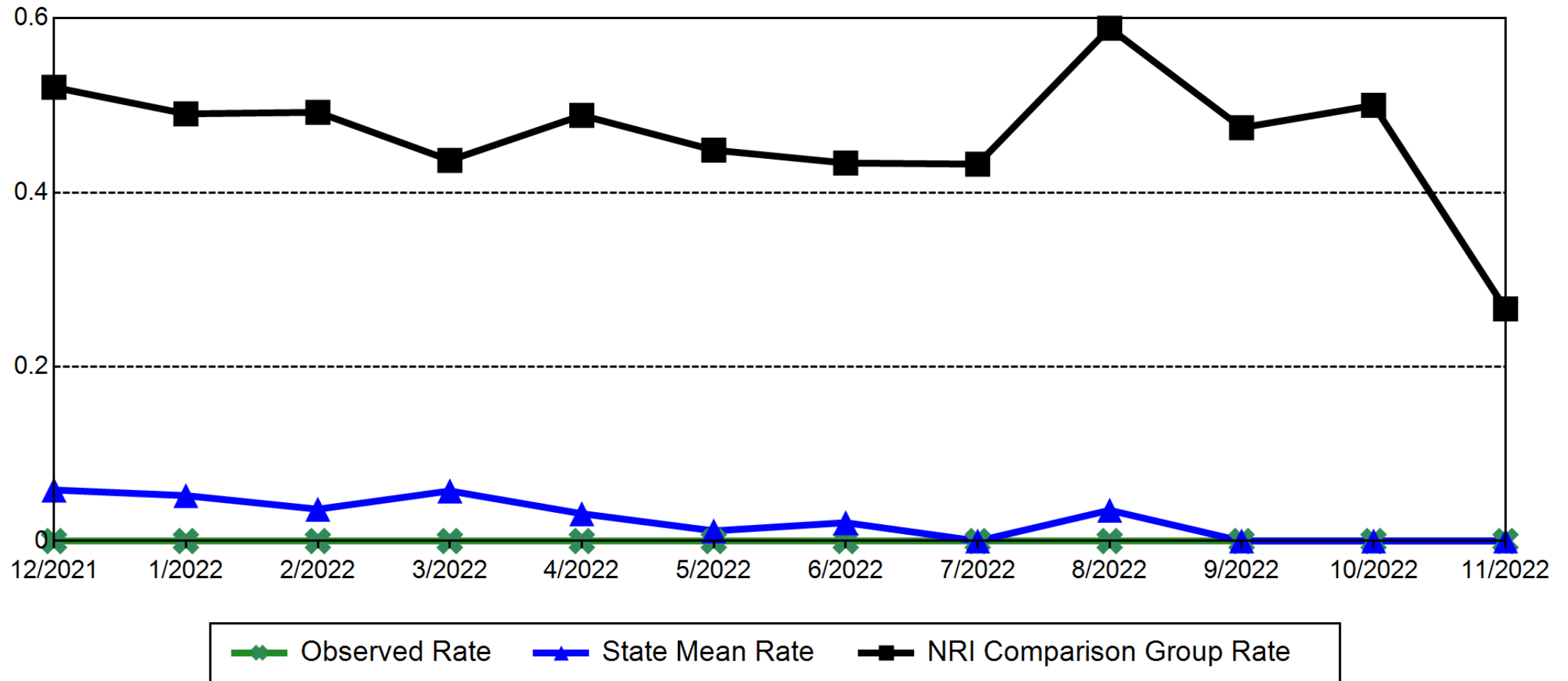



# PHYSICAL RESTRAINT (NUMBER OF HOURS CLIENTS SPENT IN PHYSICAL RESTRAINT FOR EVERY 1000 INPATIENT HOURS), ADULTS

SNAMHS RESTRAINT DATA  
(NRI-HBIPS COMPARATIVE REPORT NOVEMBER 2022)

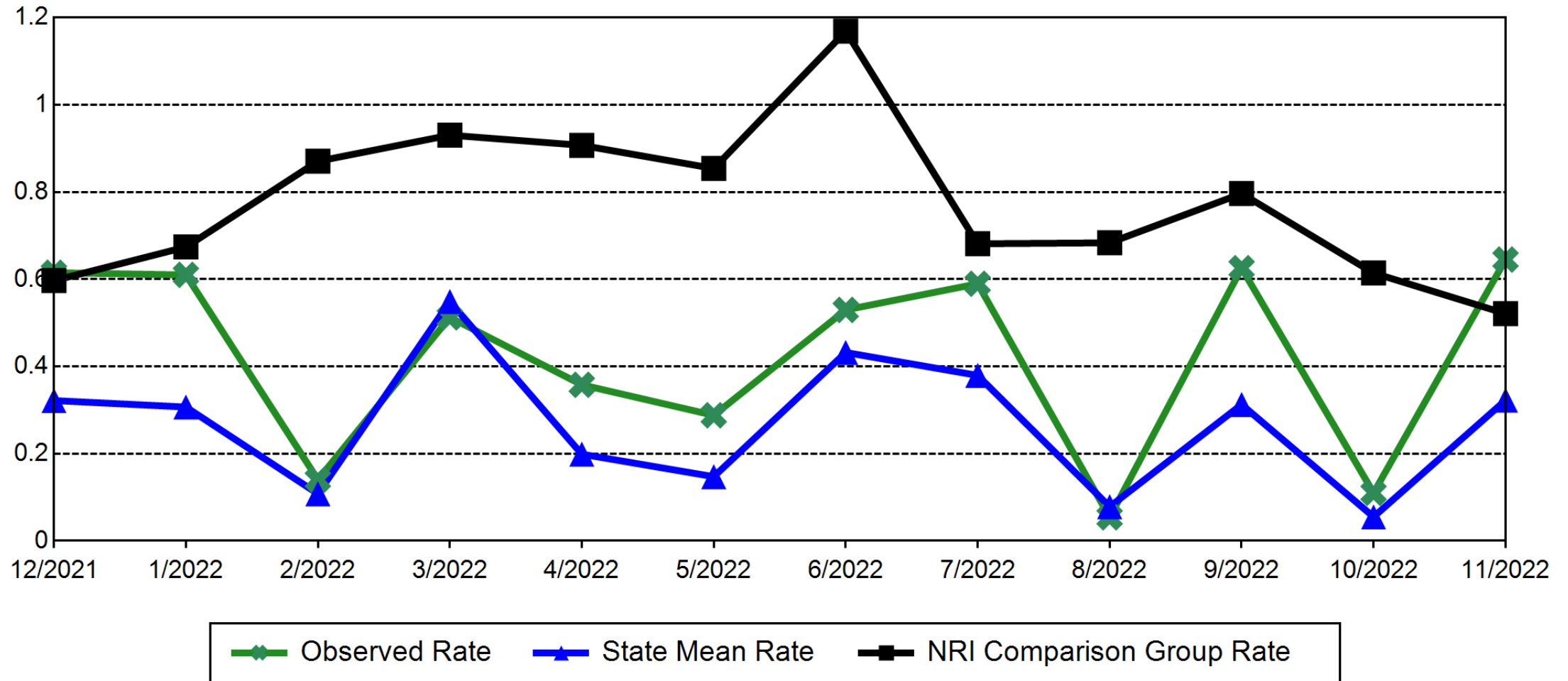



# SECLUSION (NUMBER OF HOURS CLIENTS SPENT IN SECLUSION FOR EVERY 1000 INPATIENT HOURS), ADULTS

SNAMHS SECLUSION DATA  
(NRI-HBIPS COMPARATIVE REPORT NOVEMBER 2022)

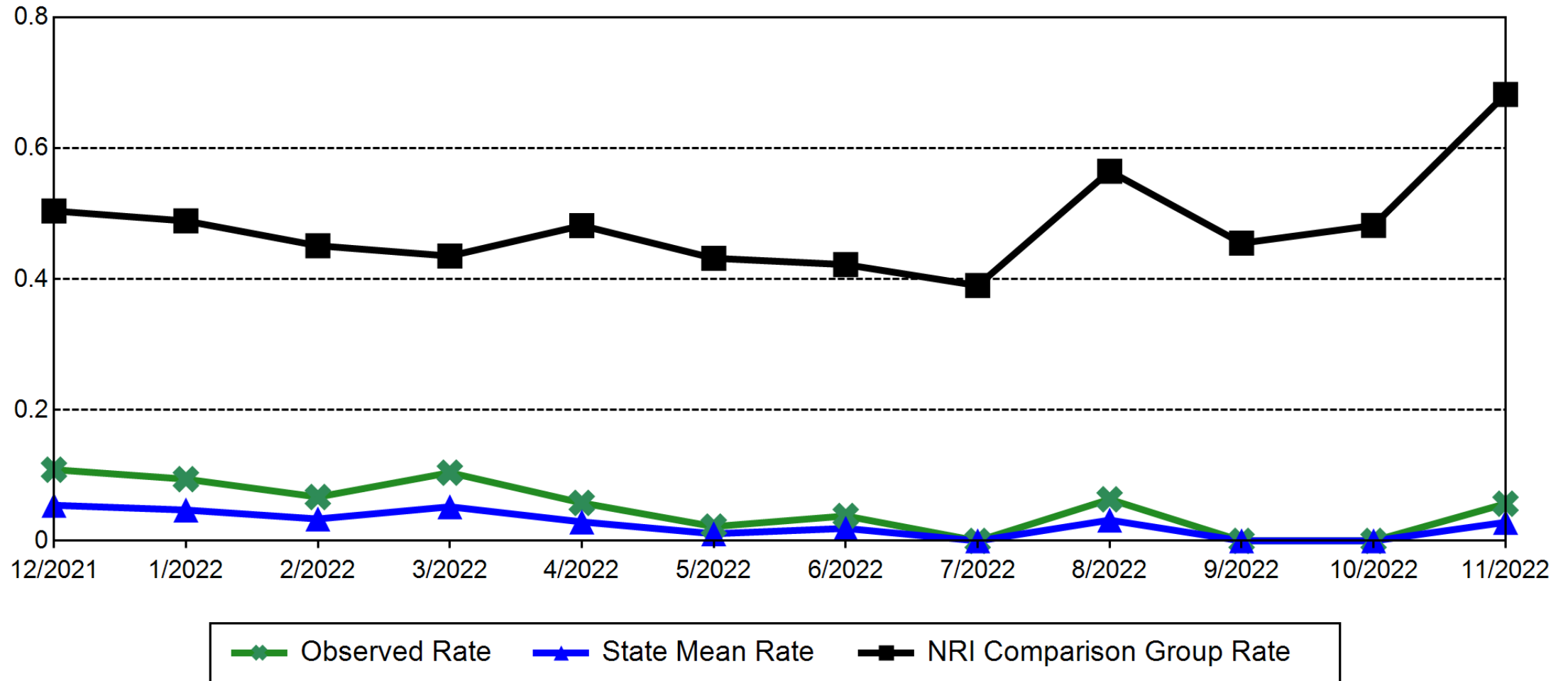



# STATEWIDE - Overall Use of Restraints

(number of hours clients spent in restraints for every 1000 inpatient hours)

NRI-HBIPS Comparative Report HAP & BHC NOVEMBER 2022

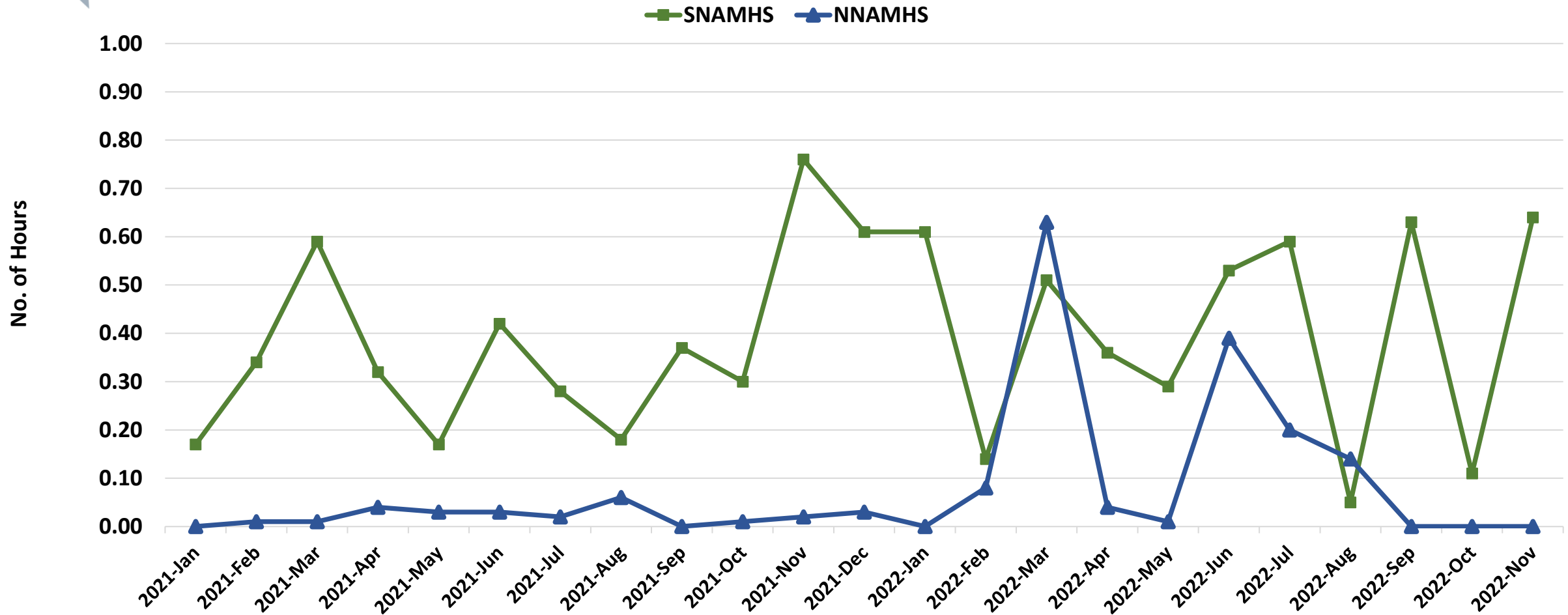



# STATEWIDE - Overall Use of Seclusion

(number of hours clients spent in seclusion for every 1000 inpatient hours)

NRI-HBIPS Comparative Report HAP & BHC NOVEMBER 2022

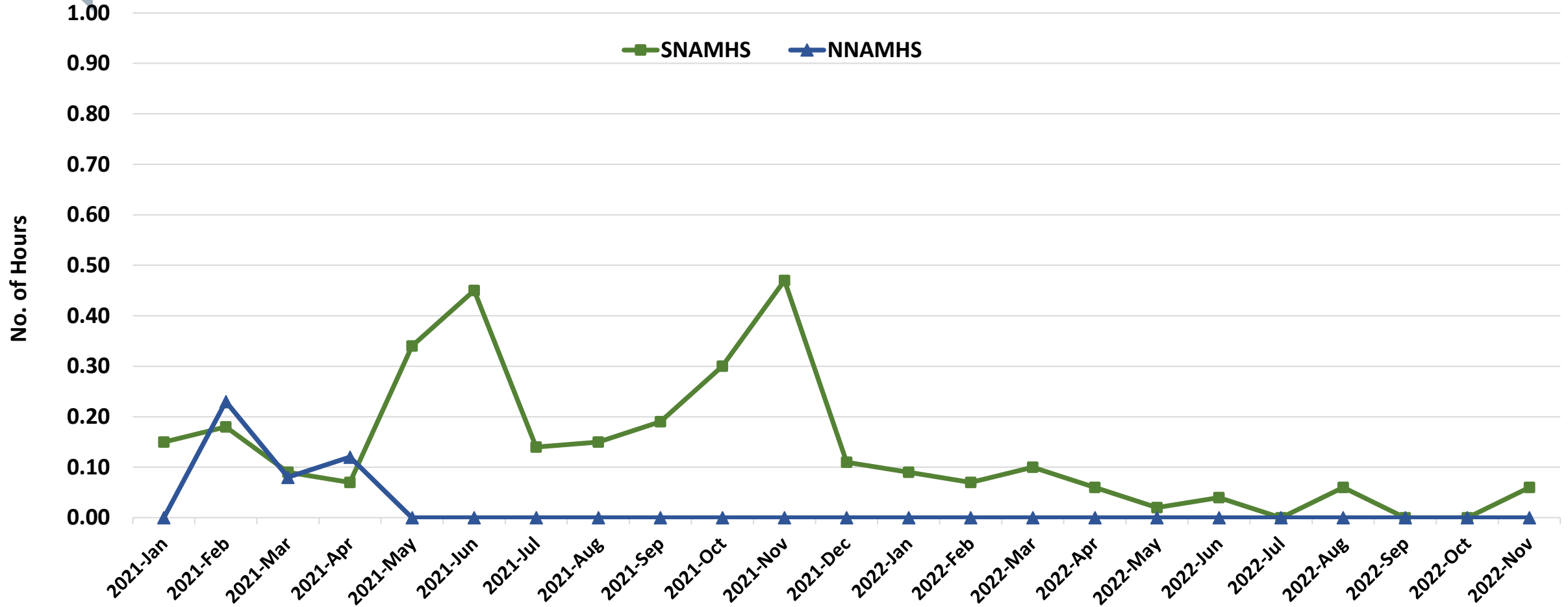





# NNAMHS: DINI TOWNSEND HOSPITAL (DHHS Director's Office)

| Month  | Clients | Average Length of Stay (Days) | Waitlist |
|--------|---------|-------------------------------|----------|
| Jul-20 | 29      | 23                            | 29       |
| Aug-20 | 23      | 40                            | 25       |
| Sep-20 | 20      | 37                            | 19       |
| Oct-20 | 22      | 40                            | 23       |
| Nov-20 | 21      | 46                            | 21       |
| Dec-20 | 12      | 25                            | 14       |
| Jan-21 | 17      | 31                            | 8        |
| Feb-21 | 15      | 28                            | 4        |
| Mar-21 | 15      | 19                            | 10       |
| Apr-21 | 17      | 23                            | 10       |
| May-21 | 15      | 11                            | 15       |
| Jun-21 | 17      | 21                            | 13       |
| Jul-21 | 16      | 14                            | 11       |
| Aug-21 | 16      | 14                            | 8        |
| Sep-21 | 17      | 48                            | 9        |
| Oct-21 | 17      | 26                            | 10       |
| Nov-21 | 16      | 29                            | 12       |
| Dec-21 | 13      | 48                            | 8        |
| Jan-22 | 12      | 37                            | 10       |
| Feb-22 | 12      | 58                            | 5        |
| Mar-22 | 11      | 45                            | 6        |
| Apr-22 | 10      | 43                            | 1        |
| May-22 | 10      | 12                            | 4        |
| Jun-22 | 10      | 26                            | 0        |
| Jul-22 | 8       | 21                            | 2        |
| Aug-22 | 11      | 12                            | 4        |
| Sep-22 | 14      | 11                            | 4        |
| Oct-22 | 13      | 15                            | 1        |
| Nov-22 | 13      | 13                            | 5        |
| Dec-22 | 15      | 8                             | 0        |

**NNAMHS Dini-Townsend Hospital Clients - Fiscal Year Averages**

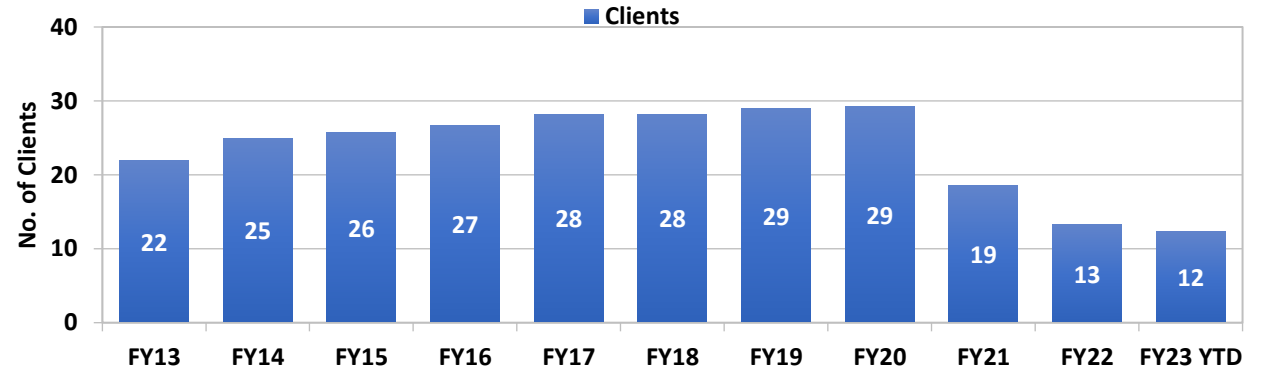

**NNAMHS Dini-Townsend Hospital Waitlist - Fiscal Year Averages**

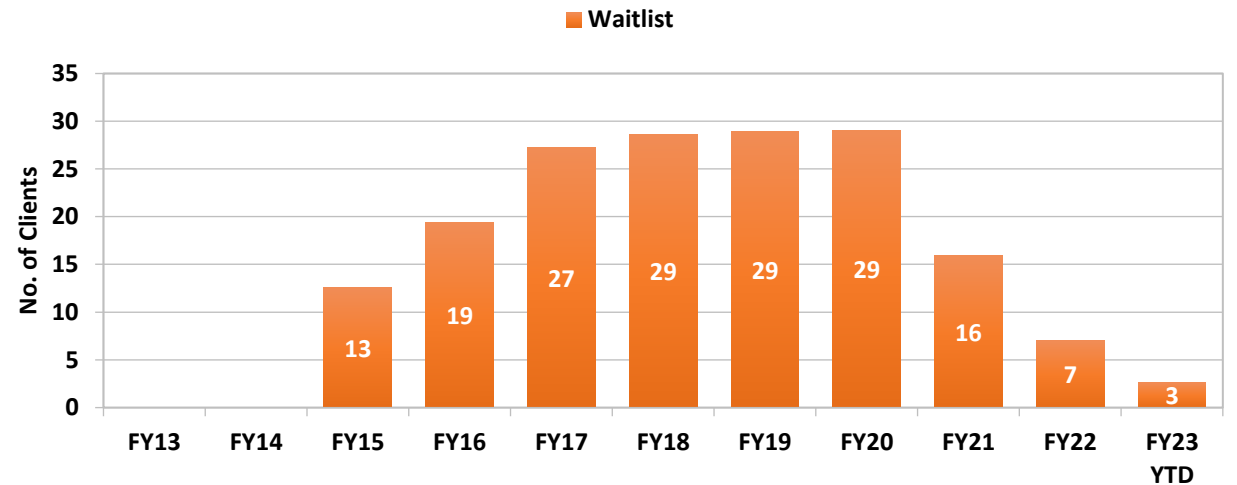



# NNAMHS: DINI TOWNSEND HOSPITAL

## Average Length of Stay (Days)

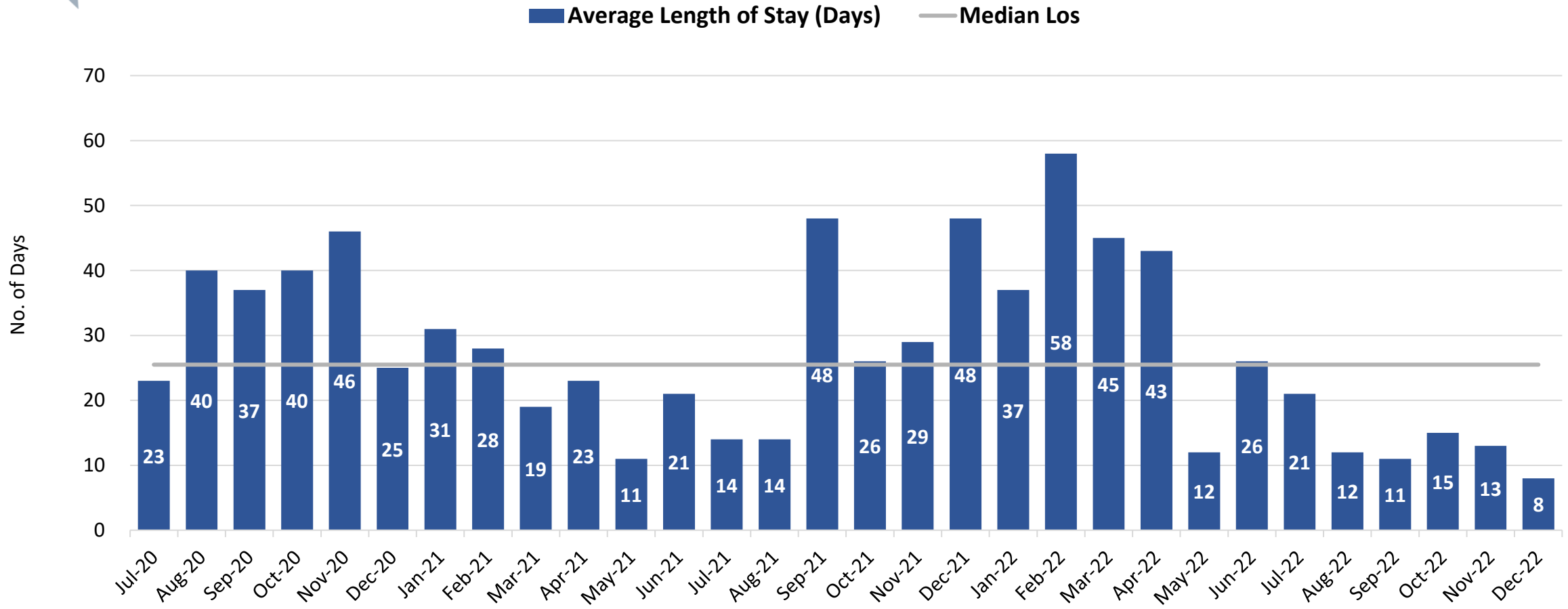



# SNAMHS: RAWSON-NEAL HOSPITAL (DHHS Director's Office)

| Month  | Clients | Average Length of Stay (Days) | Waitlist |
|--------|---------|-------------------------------|----------|
| Jul-20 | 68      | 18                            | 70       |
| Aug-20 | 71      | 17                            | 63       |
| Sep-20 | 74      | 20                            | 60       |
| Oct-20 | 76      | 33                            | 66       |
| Nov-20 | 79      | 29                            | 64       |
| Dec-20 | 72      | 24                            | 56       |
| Jan-21 | 81      | 21                            | 66       |
| Feb-21 | 81      | 20                            | 62       |
| Mar-21 | 67      | 22                            | 62       |
| Apr-21 | 68      | 14                            | 58       |
| May-21 | 74      | 17                            | 52       |
| Jun-21 | 77      | 15                            | 53       |
| Jul-21 | 79      | 17                            | 48       |
| Aug-21 | 76      | 22                            | 50       |
| Sep-21 | 68      | 15                            | 50       |
| Oct-21 | 72      | 18                            | 50       |
| Nov-21 | 72      | 16                            | 51       |
| Dec-21 | 73      | 19                            | 55       |
| Jan-22 | 72      | 14                            | 58       |
| Feb-22 | 81      | 19                            | 71       |
| Mar-22 | 67      | 23                            | 76       |
| Apr-22 | 66      | 27                            | 73       |
| May-22 | 63      | 26                            | 73       |
| Jun-22 | 64      | 44                            | 74       |
| Jul-22 | 63      | 35                            | 73       |
| Aug-22 | 60      | 17                            | 76       |
| Sep-22 | 58      | 14                            | 82       |
| Oct-22 | 54      | 13                            | 85       |
| Nov-22 | 50      | 17                            | 89       |
| Dec-22 | 52      | 19                            | 97       |

SNAMHS Rawson-Neal Hospital Clients - Fiscal Year Averages

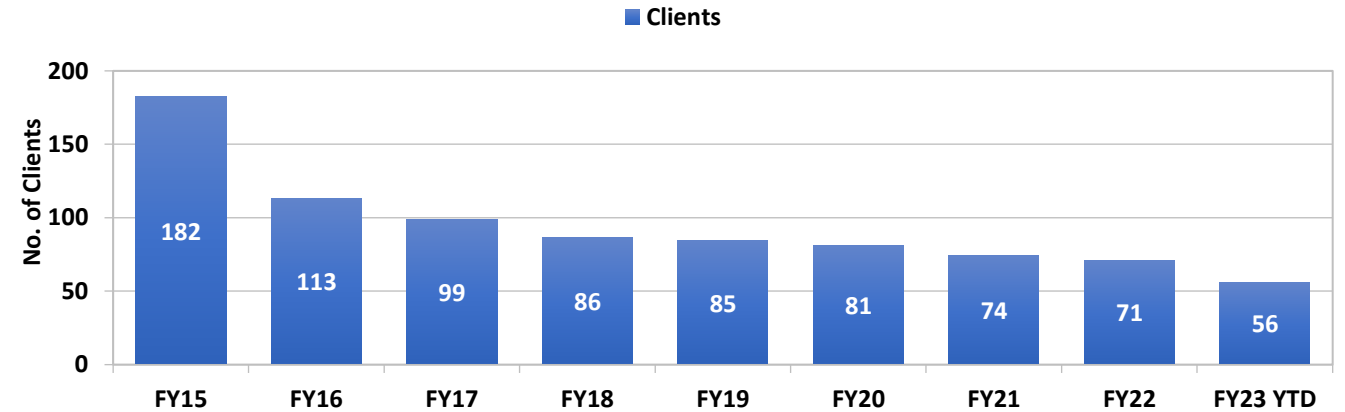

SNAMHS Rawson-Neal Hospital Waitlist - Fiscal Year Averages

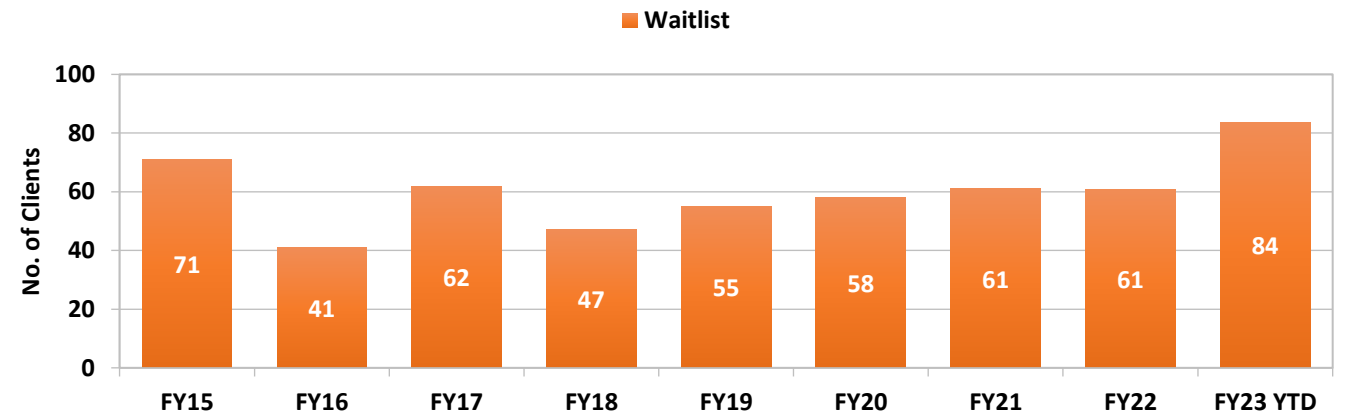



# SNAMHS: RAWSON-NEAL HOSPITAL

## Average Length of Stay (Days)

■ Average Length of Stay (Days)    — Median LOS

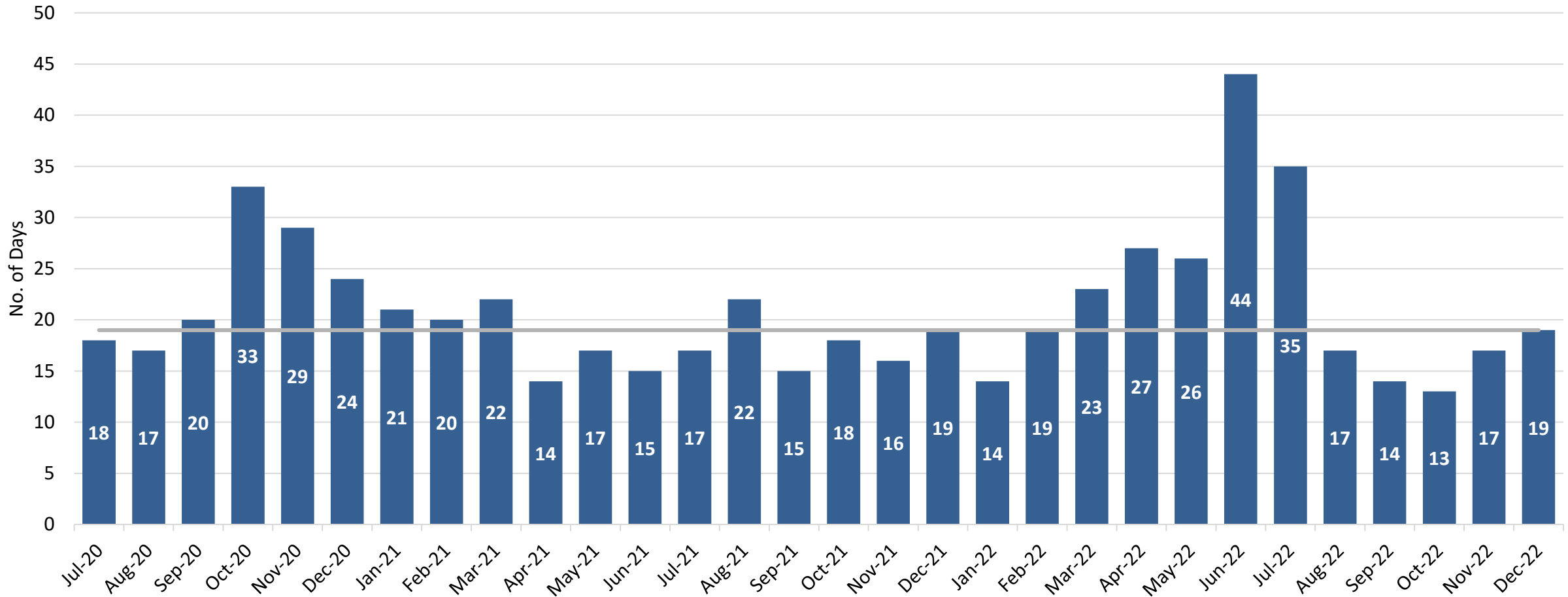



# ADULT FORENSIC FACILITIES: EVALUATION CLIENTS (DHHS Director's Office)

| Month  | Lake's Evaluation Clients | Lake's Average Length of Stay (Days) | Stein Evaluation Clients | Stein Average Length of Stay (Days) |
|--------|---------------------------|--------------------------------------|--------------------------|-------------------------------------|
| Jul-20 | 22                        | 94                                   | 17                       | 61                                  |
| Aug-20 | 22                        | 83                                   | 14                       | 135                                 |
| Sep-20 | 24                        | 102                                  | 14                       | 98                                  |
| Oct-20 | 29                        | 90                                   | 14                       | 47                                  |
| Nov-20 | 28                        | 56                                   | 16                       | 67                                  |
| Dec-20 | 27                        | 99                                   | 21                       | 98                                  |
| Jan-21 | 28                        | 93                                   | 25                       | 80                                  |
| Feb-21 | 23                        | 77                                   | 22                       | 76                                  |
| Mar-21 | 20                        | 142                                  | 18                       | 64                                  |
| Apr-21 | 15                        | 99                                   | 18                       | 81                                  |
| May-21 | 11                        | 187                                  | 20                       | 64                                  |
| Jun-21 | 14                        | 123                                  | 22                       | 80                                  |
| Jul-21 | 17                        | 83                                   | 25                       | 71                                  |
| Aug-21 | 17                        | 48                                   | 27                       | 89                                  |
| Sep-21 | 20                        | 95                                   | 28                       | 88                                  |
| Oct-21 | 16                        | 79                                   | 25                       | 81                                  |
| Nov-21 | 21                        | 122                                  | 22                       | 96                                  |
| Dec-21 | 24                        | 245                                  | 15                       | 88                                  |
| Jan-22 | 27                        | 84                                   | 18                       | 96                                  |
| Feb-22 | 32                        | 100                                  | 18                       | 51                                  |
| Mar-22 | 31                        | 105                                  | 13                       | 63                                  |
| Apr-22 | 28                        | 130                                  | 7                        | 112                                 |
| May-22 | 13                        | 162                                  | 1                        | 98                                  |
| Jun-22 | 8                         | 147                                  | 0                        | 245                                 |
| Jul-22 | 3                         | 287                                  | 0                        | n/a                                 |
| Aug-22 | 2                         | n/a                                  | 0                        | n/a                                 |
| Sep-22 | 1                         | n/a                                  | 0                        | n/a                                 |
| Oct-22 | 1                         | n/a                                  | 0                        | n/a                                 |
| Nov-22 | 1                         | n/a                                  | 0                        | n/a                                 |
| Dec-22 | 1                         | n/a                                  | 0                        | n/a                                 |

| Fiscal Year Averages | Lake's Evaluation Clients | Lake's Average Length of Stay (Days) | Stein Evaluation Clients | Stein Average Length of Stay (Days) |
|----------------------|---------------------------|--------------------------------------|--------------------------|-------------------------------------|
| FY13                 | 9                         | 98                                   |                          |                                     |
| FY14                 | 16                        | 61                                   |                          |                                     |
| FY15                 | 20                        | 94                                   |                          |                                     |
| FY16                 | 17                        | 84                                   | 11                       | 88                                  |
| FY17                 | 15                        | 90                                   | 18                       | 89                                  |
| FY18                 | 17                        | 75                                   | 22                       | 89                                  |
| FY19                 | 14                        | 86                                   | 19                       | 78                                  |
| FY20                 | 22                        | 87                                   | 21                       | 65                                  |
| FY21                 | 22                        | 104                                  | 18                       | 79                                  |
| FY22                 | 21                        | 117                                  | 17                       | 98                                  |
| FY23 YTD             | 2                         | 287                                  | n/a                      | n/a                                 |

**Evaluation Clients - Fiscal Year Averages**

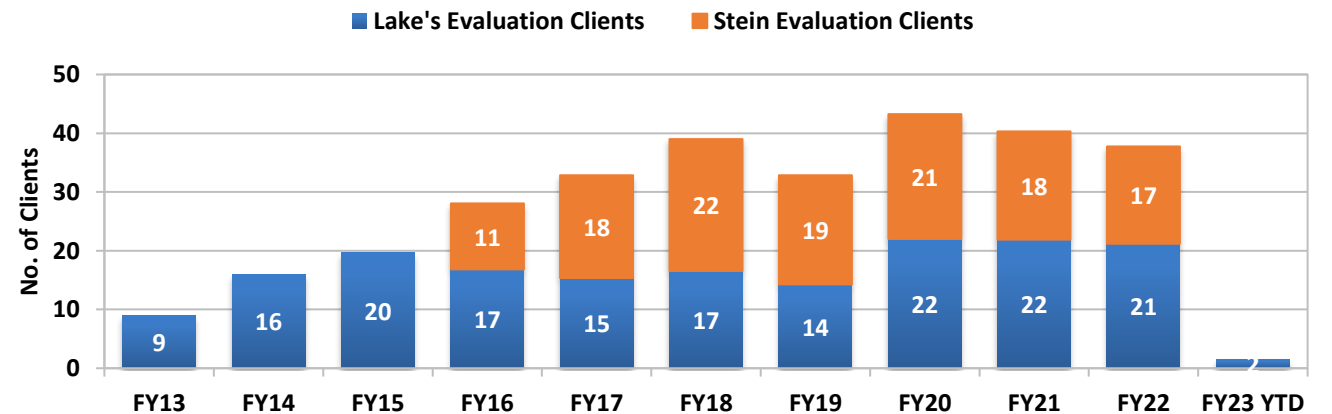



# ADULT FORENSIC FACILITIES: EVALUATION CLIENTS

## Number of Clients

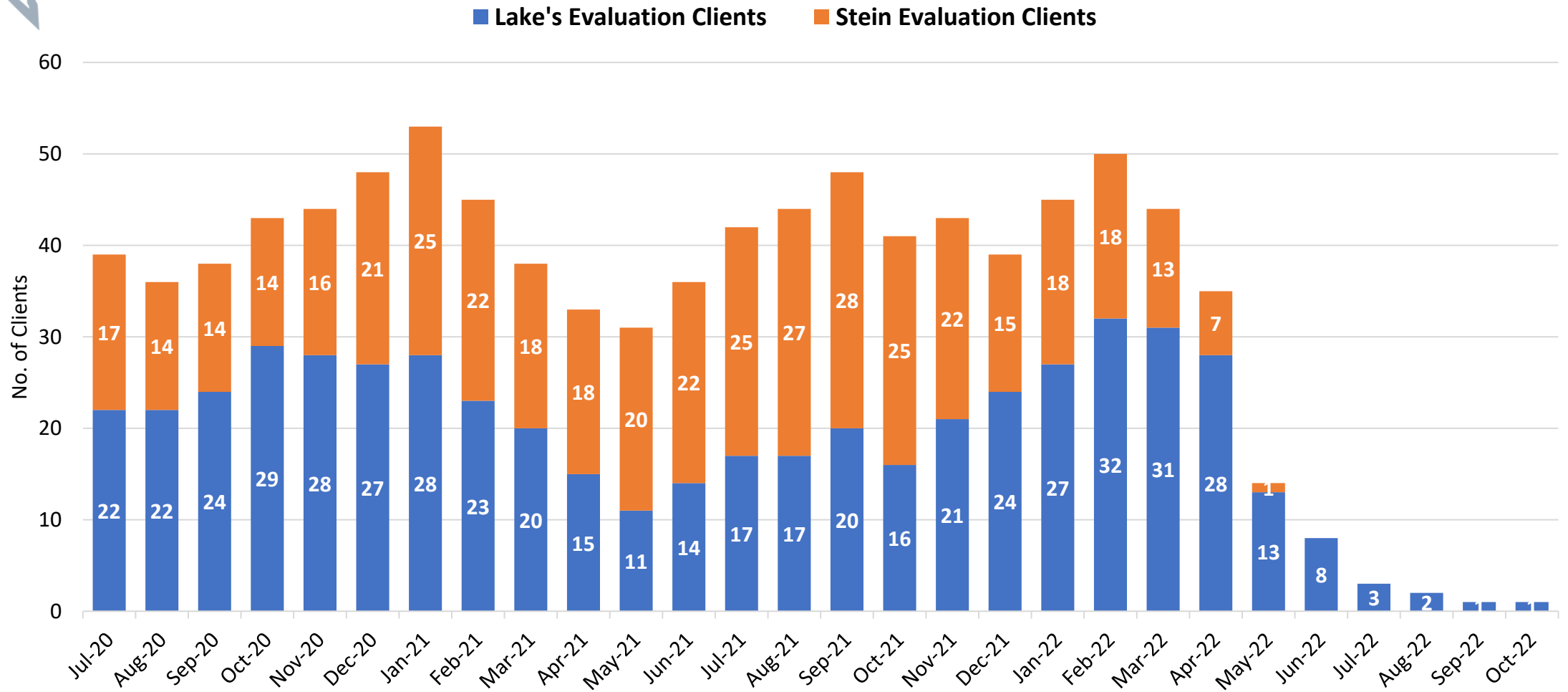



# ADULT FORENSIC FACILITIES: RESTORATION CLIENTS (DHHS Director's Office)

| Month  | Lake's Restoration Clients | Lake's Average Length of Stay (Days) | Stein Restoration Clients | Stein Average Length of Stay (Days) | Statewide Restoration Waitlist | Statewide Average Wait (Days) |
|--------|----------------------------|--------------------------------------|---------------------------|-------------------------------------|--------------------------------|-------------------------------|
| Jul-20 | 31                         | 111                                  | 30                        | 56                                  | 15                             | 4                             |
| Aug-20 | 31                         | 111                                  | 31                        | 97                                  | 11                             | 3                             |
| Sep-20 | 34                         | 141                                  | 43                        | 72                                  | 12                             | 4                             |
| Oct-20 | 32                         | 80                                   | 52                        | 54                                  | 16                             | 5                             |
| Nov-20 | 34                         | 84                                   | 53                        | 71                                  | 21                             | 4                             |
| Dec-20 | 33                         | 109                                  | 51                        | 121                                 | 22                             | 3                             |
| Jan-21 | 37                         | 97                                   | 46                        | 90                                  | 25                             | 4                             |
| Feb-21 | 38                         | 111                                  | 46                        | 120                                 | 20                             | 4                             |
| Mar-21 | 38                         | 108                                  | 46                        | 101                                 | 21                             | 3                             |
| Apr-21 | 44                         | 83                                   | 48                        | 117                                 | 20                             | 3                             |
| May-21 | 47                         | 110                                  | 53                        | 72                                  | 27                             | 4                             |
| Jun-21 | 53                         | 104                                  | 51                        | 96                                  | 24                             | 4                             |
| Jul-21 | 46                         | 101                                  | 49                        | 114                                 | 31                             | 4                             |
| Aug-21 | 48                         | 85                                   | 45                        | 87                                  | 32                             | 5                             |
| Sep-21 | 42                         | 124                                  | 49                        | 92                                  | 47                             | 4                             |
| Oct-21 | 39                         | 147                                  | 51                        | 67                                  | 50                             | 5                             |
| Nov-21 | 43                         | 163                                  | 57                        | 91                                  | 60                             | 5                             |
| Dec-21 | 44                         | 132                                  | 58                        | 90                                  | 58                             | 6                             |
| Jan-22 | 41                         | 147                                  | 54                        | 113                                 | 70                             | 6                             |
| Feb-22 | 41                         | 128                                  | 57                        | 150                                 | 57                             | 6                             |
| Mar-22 | 51                         | 198                                  | 63                        | 96                                  | 65                             | 6                             |
| Apr-22 | 61                         | 172                                  | 69                        | 113                                 | 85                             | 11                            |
| May-22 | 65                         | 105                                  | 74                        | 112                                 | 104                            | 17                            |
| Jun-22 | 72                         | 105                                  | 75                        | 104                                 | 111                            | 23                            |
| Jul-22 | 77                         | 88                                   | 73                        | 102                                 | 118                            | 31                            |
| Aug-22 | 74                         | 175                                  | 69                        | 103                                 | 135                            | 42                            |
| Sep-22 | 69                         | 107                                  | 69                        | 99                                  | 147                            | 46                            |
| Oct-22 | 66                         | 96                                   | 77                        | 120                                 | 137                            | 44                            |
| Nov-22 | 67                         | 113                                  | 88                        | 109                                 | 128                            | 41                            |
| Dec-22 | 68                         | 146                                  | 82                        | 73                                  | 126                            | 43                            |

| Fiscal Year Averages | Lake's Restoration Clients | Lake's Average Length of Stay (Days) | Stein Restoration Clients | Stein Average Length of Stay (Days) | Statewide Restoration Waitlist | Average Wait (Days) |
|----------------------|----------------------------|--------------------------------------|---------------------------|-------------------------------------|--------------------------------|---------------------|
| FY13                 | 45                         | 81                                   |                           |                                     |                                |                     |
| FY14                 | 48                         | 96                                   |                           |                                     |                                |                     |
| FY15                 | 50                         | 92                                   |                           |                                     |                                |                     |
| FY16                 | 49                         | 108                                  | 32                        | 88                                  | 17                             | 24                  |
| FY17                 | 47                         | 97                                   | 42                        | 105                                 | 18                             | 5                   |
| FY18                 | 49                         | 101                                  | 33                        | 94                                  | 16                             | 5                   |
| FY19                 | 52                         | 104                                  | 37                        | 73                                  | 18                             | 5                   |
| FY20                 | 42                         | 99                                   | 41                        | 74                                  | 16                             | 5                   |
| FY21                 | 38                         | 104                                  | 46                        | 89                                  | 20                             | 4                   |
| FY22                 | 49                         | 134                                  | 58                        | 102                                 | 64                             | 8                   |
| FY23 YTD             | 70                         | 121                                  | 76                        | 101                                 | 132                            | 41                  |

Restoration Clients - Fiscal Year Averages

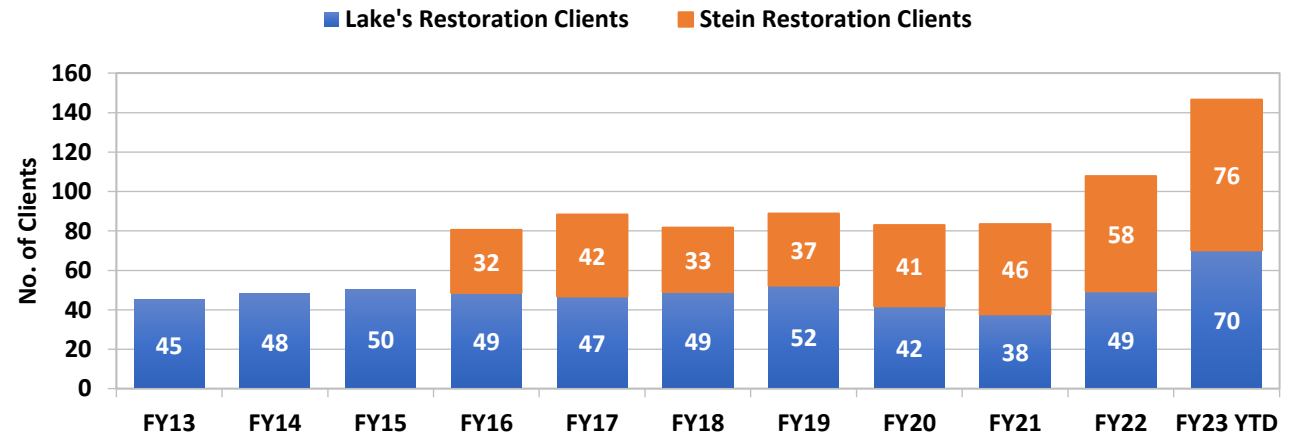



# ADULT FORENSIC FACILITIES: RESTORATION CLIENTS

## Average Length of Stay (Days)

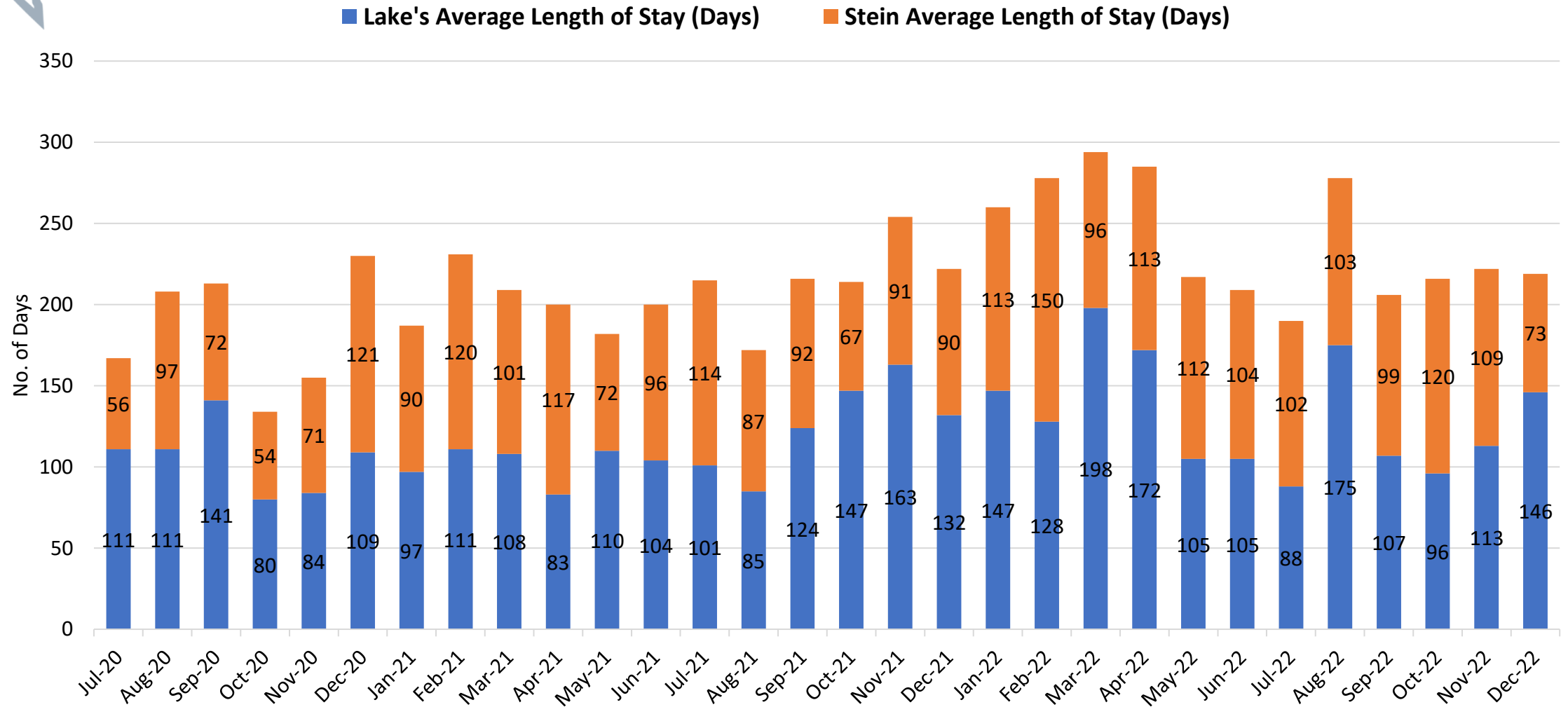





# ADULT FORENSIC FACILITIES: LONG-TERM COMMITMENTS (DHHS Director's Office)

| Month  | Lake's Long-Term Commitment Clients | Lake's Average Days since Admission | Stein Long-Term Commitment Clients | Stein Average Days since Admission |
|--------|-------------------------------------|-------------------------------------|------------------------------------|------------------------------------|
| Jul-20 | 17                                  | 2,065                               | 4                                  | 1,283                              |
| Aug-20 | 18                                  | 1,980                               | 4                                  | 1,314                              |
| Sep-20 | 17                                  | 1,968                               | 4                                  | 1,344                              |
| Oct-20 | 18                                  | 1,888                               | 3                                  | 1,739                              |
| Nov-20 | 18                                  | 1,918                               | 3                                  | 1,769                              |
| Dec-20 | 19                                  | 1,848                               | 2                                  | 1,735                              |
| Jan-21 | 20                                  | 1,786                               | 3                                  | 1,470                              |
| Feb-21 | 20                                  | 1,814                               | 2                                  | 1,182                              |
| Mar-21 | 20                                  | 1,845                               | 2                                  | 1,213                              |
| Apr-21 | 19                                  | 1,968                               | 2                                  | 1,243                              |
| May-21 | 20                                  | 1,899                               | 2                                  | 1,274                              |
| Jun-21 | 20                                  | 1,929                               | 2                                  | 1,304                              |
| Jul-21 | 20                                  | 1,959                               | 3                                  | 919                                |
| Aug-21 | 19                                  | 2,024                               | 2                                  | 572                                |
| Sep-21 | 19                                  | 2,054                               | 3                                  | 407                                |
| Oct-21 | 18                                  | 2,179                               | 3                                  | 428                                |
| Nov-21 | 18                                  | 2,209                               | 2                                  | 663                                |
| Dec-21 | 18                                  | 2,240                               | 2                                  | 694                                |
| Jan-22 | 16                                  | 2,672                               | 8                                  | 184                                |
| Feb-22 | 12                                  | 2,640                               | 12                                 | 180                                |
| Mar-22 | 7                                   | 2,716                               | 13                                 | 195                                |
| Apr-22 | 9                                   | 2,201                               | 12                                 | 238                                |
| May-22 | 9                                   | 2,232                               | 12                                 | 269                                |
| Jun-22 | 9                                   | 2,262                               | 12                                 | 299                                |
| Jul-22 | 9                                   | 2,290                               | 16                                 | 250                                |
| Aug-22 | 6                                   | 2,734                               | 16                                 | 281                                |
| Sep-22 | 11                                  | 1,525                               | 17                                 | 294                                |
| Oct-22 | 11                                  | 1,555                               | 18                                 | 308                                |
| Nov-22 | 10                                  | 1,667                               | 18                                 | 338                                |
| Dec-22 | 10                                  | 1,698                               | 19                                 | 349                                |

| Fiscal Year Averages | Lake's Long-Term Commitment Clients | Lake's Average Days since Admission | Stein Long-Term Commitment Clients | Stein Average Days since Admission |
|----------------------|-------------------------------------|-------------------------------------|------------------------------------|------------------------------------|
| FY13                 | 6                                   | 1,260                               |                                    |                                    |
| FY14                 | 9                                   | 1,207                               |                                    |                                    |
| FY15                 | 10                                  | 1,423                               | 2                                  |                                    |
| FY16                 | 10                                  | 1,660                               | 2                                  | 250                                |
| FY17                 | 10                                  | 1,699                               | 2                                  | 615                                |
| FY18                 | 13                                  | 1,656                               | 3                                  | 767                                |
| FY19                 | 15                                  | 1,825                               | 3                                  | 1,112                              |
| FY20                 | 16                                  | 2,011                               | 3                                  | 1,314                              |
| FY21                 | 19                                  | 1,909                               | 3                                  | 1,406                              |
| FY22                 | 15                                  | 2,282                               | 7                                  | 421                                |
| FY23 YTD             | 10                                  | 1,912                               | 17                                 | 303                                |

**Long-Term Commitments - Fiscal Year Averages**

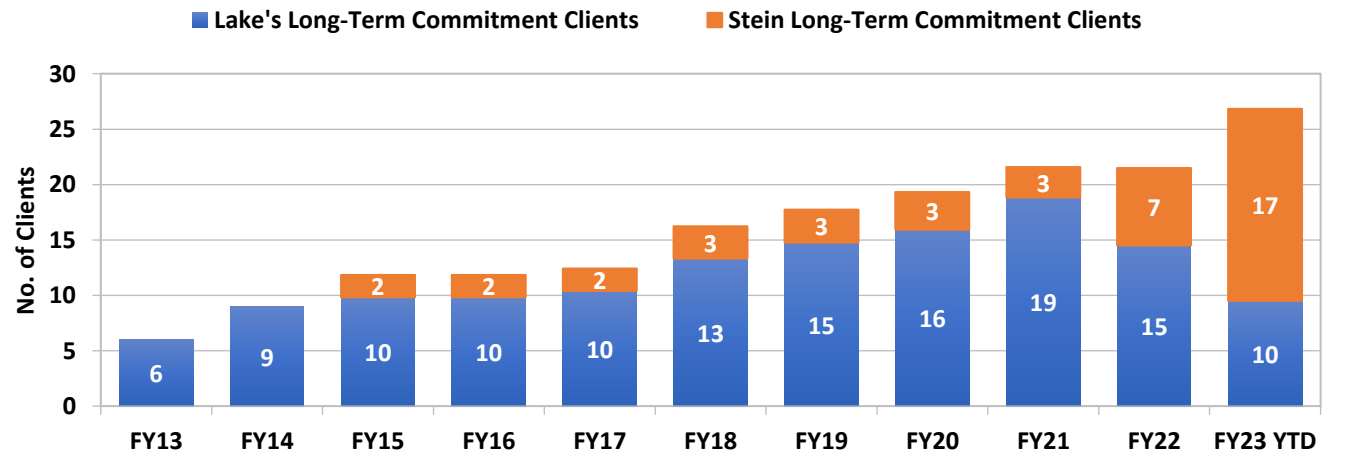



# ADULT FORENSIC FACILITIES: LONG-TERM COMMITMENTS

## Average Length of Stay (Days) – since admission

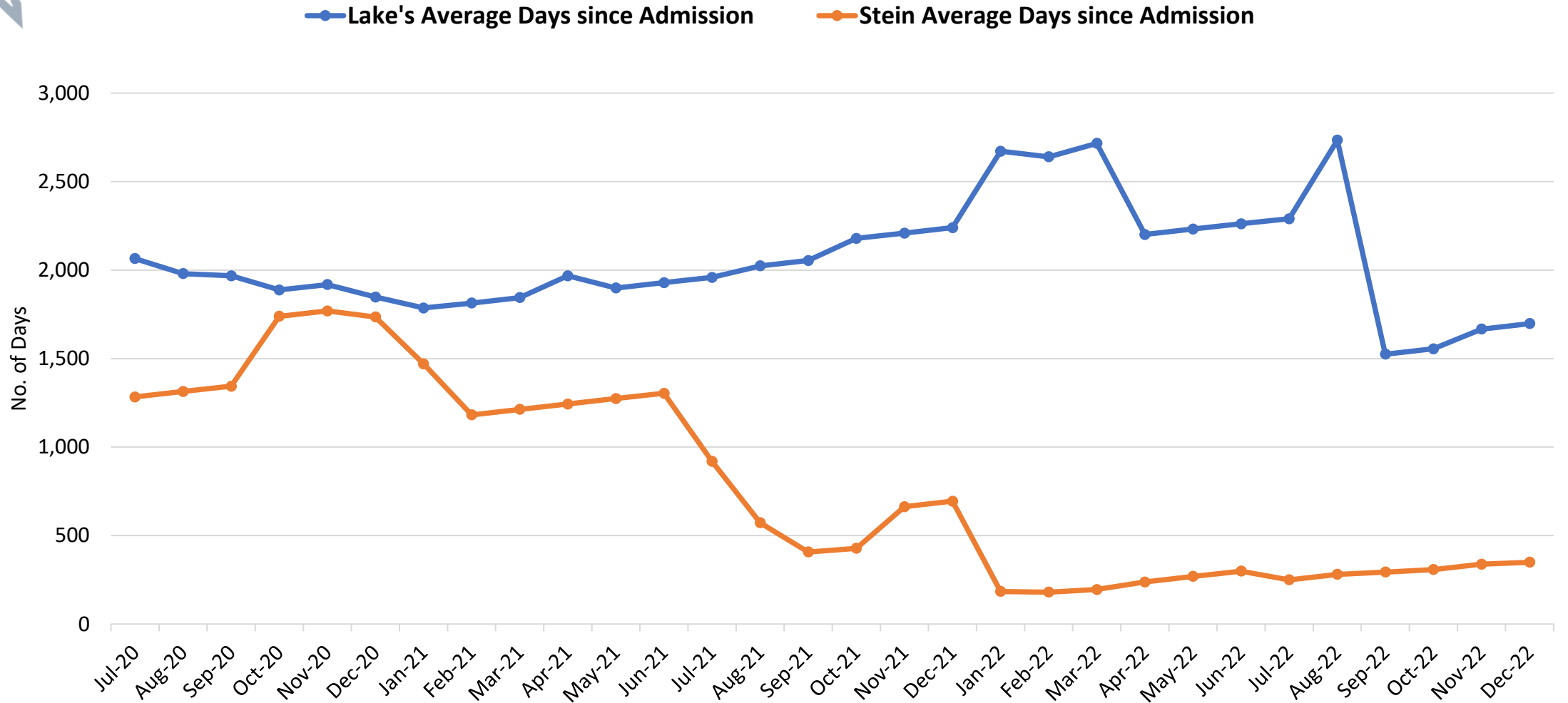



# Questions?



# Contact Information

**Lisa Sherych**

Administrator

[l.sherych@health.nv.gov](mailto:l.sherych@health.nv.gov)

775-684-5959

**Joanne Malay**

Deputy Administrator

[jmalay@health.nv.gov](mailto:jmalay@health.nv.gov)

702-486-8051

<https://dpbh.nv.gov/>



# Acronyms

- NNAMHS – Northern Nevada Adult Mental Health Services
- SNAMHS – Southern Nevada Adult Mental Health Services
- HBIPS – Hospital-Based Inpatient Psychiatric Services
- BHC – Behavioral Health Care
- HAP – Hospital Accreditation Program
- FY – Fiscal Year
- YTD – Year to Date
- DHHS – Department of Health and Human Services